Puzzled Pint

January 2011
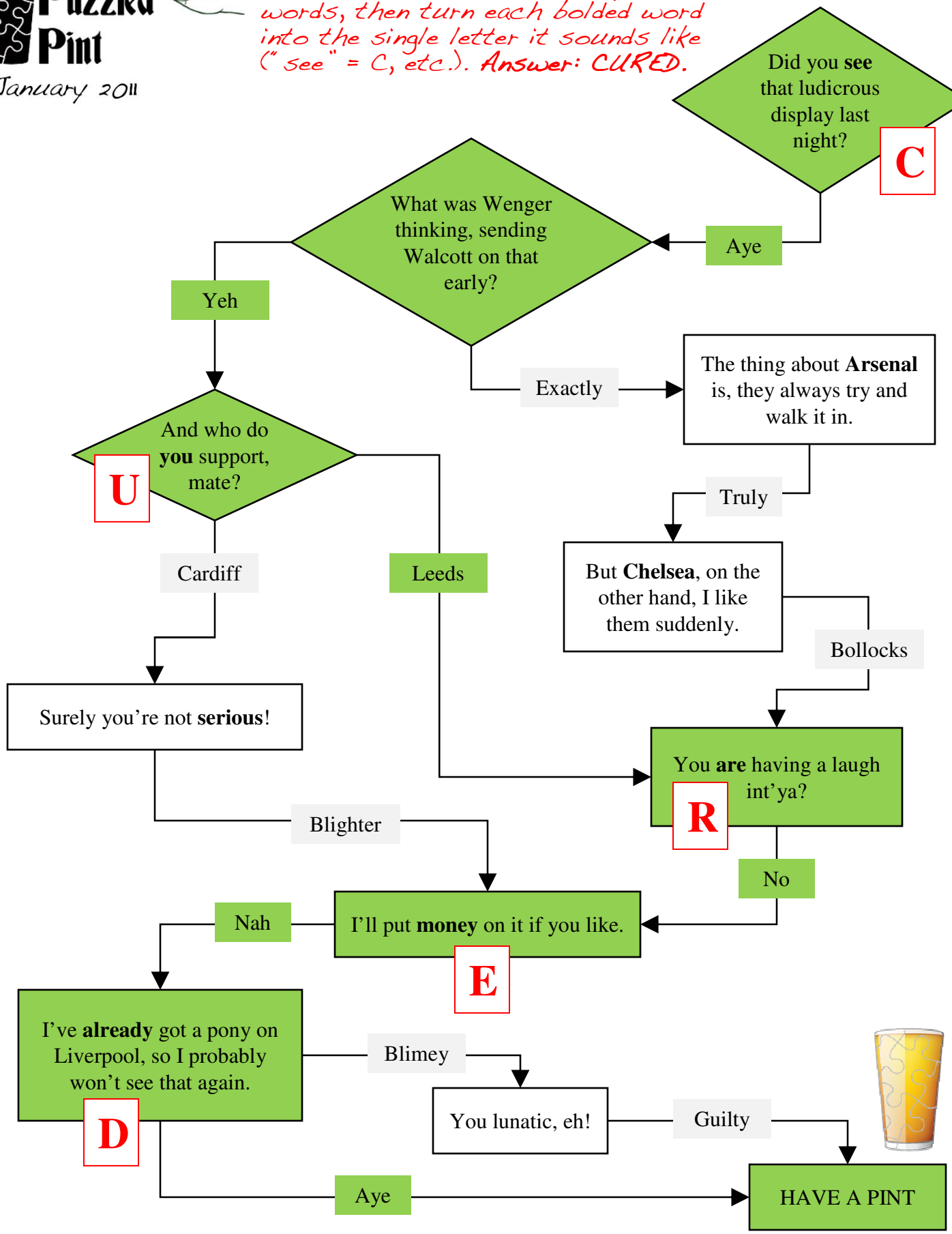
BLUFFBALL Solution: Follow the flowchart path with monosyllabic words, then turn each bolded word into the single letter it sounds like ("see" = C, etc.). **Answer: CURED.**