

# Analogies

Celebrate another year of Puzzled Pints by using the meta answer from each set (given to the right) to solve this meta-meta puzzle. 12 *distinct* analogous relationships are used! What's the best way to describe this year?

1. Bewilder



5. Binge

(Stranger Things)

\_. Netflix \_



8. And

(Stargate)

\_. The Ori \_

3. Inning

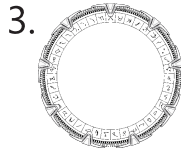

2. Deceive

(Harry Potter)

\_. Witching \_



12. >□□  
□□□

(Bitcoin)

\_. Speculate  
Wildly \_

5. Act crazy



17. Easter

(&)

\_. Conjunctions \_

6. Roll

Is To  
(+)

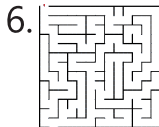

As  
(=)

6. Lifetimes

Is To  
(+)

(US Road Trip)

\_. Game \_

7. Koko

8. Somalian



4. Do your own work

(Kangaroo)

\_. Skin your own skunk \_



8. Punctuation

8. Tceffe On

(Pokémon)

\_. No Effect \_

9. Have a few kangaroos loose in the top paddock

4. Star Chamber

(Labyrinth)

\_. Illusions \_

10. V>┘┘┘┘>□



3. Turn

(Zoo Theft)

\_. Kangaroo Court \_

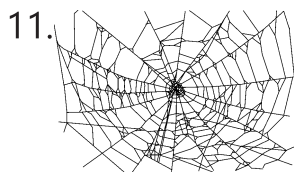

11. Sweeping

14. Wall Street

(Leonardo DaVinci)

\_. Time Flies \_



12. Wand

(The Nightmare Before Christmas)

\_. ( \_ \_ \_ \_ \_ ) \_